



Instructions for Download to Mini-SD Card



PART A.

Using the Mini-SD Card to collect usage data from Zzz-PAP AUTO.



1. Insert the miniSD Card when the Zzz-PAP AUTO device is in “Standby mode”. Data copying start automatically when the miniSD Card is insert into the miniSD card slot.
2. The [Card] message is flashing on the LCD while data is being copied. It will take about 70 seconds to copy the data stored in the Zzz-PAP AUTO device.



3. The [OK Card] message will be displayed on the LCD when the data copying has finished.
4. Remove the miniSD card.

CAUTION: Don't remove the miniSD card until [OK Card] message is displayed on the LCD, or data copied to the card may be corrupted or missing.



PART B.

Check whether your Mini-SD card has copied the usage data from APAP device successfully.

1. Combine Mini-SD card, adapter and Card Reader

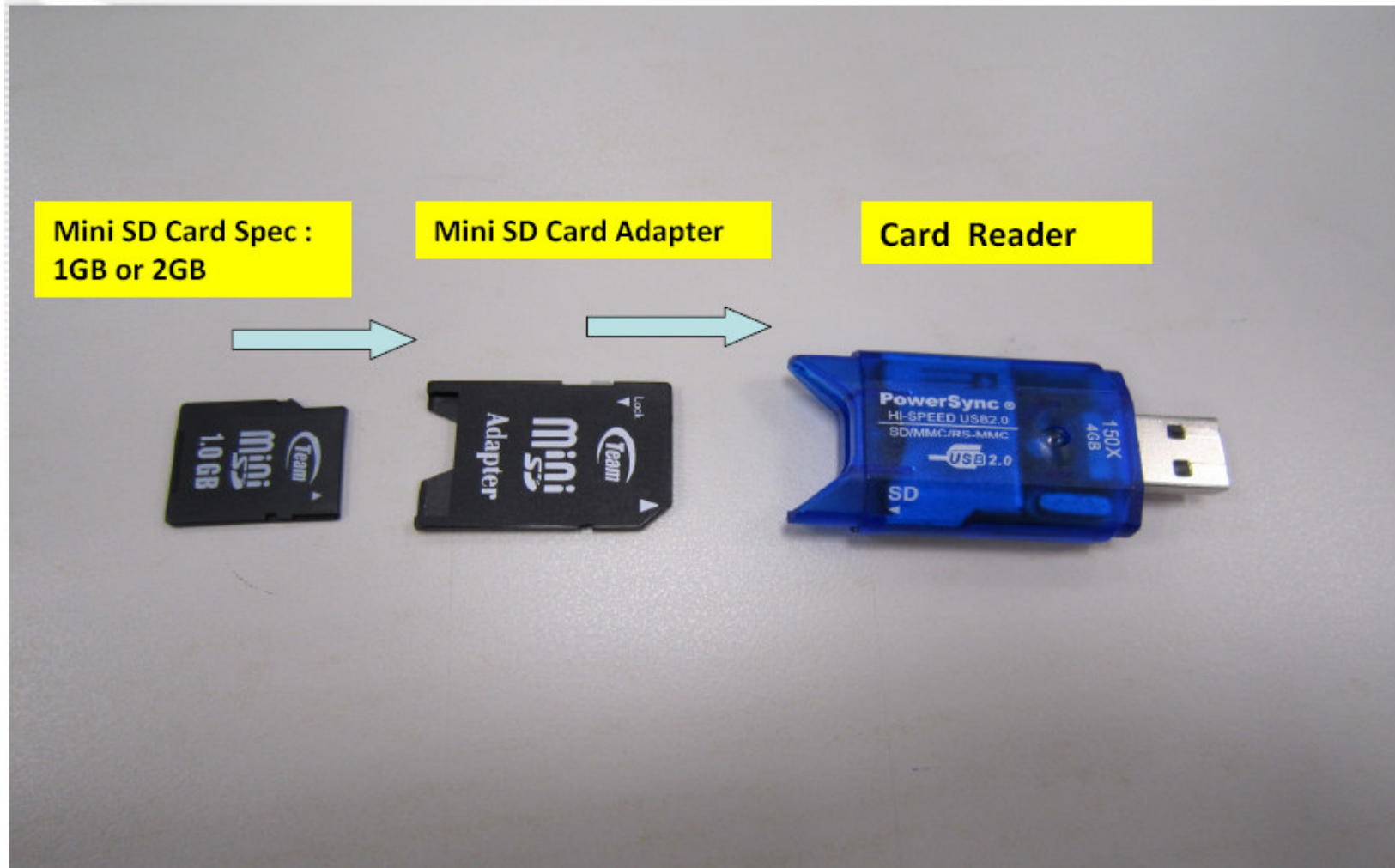

2. Insert card reader with Mini-SD Card to notebook or PC slot



3. You also can insert the Mini-SD card with adapter to PC or notebook slot

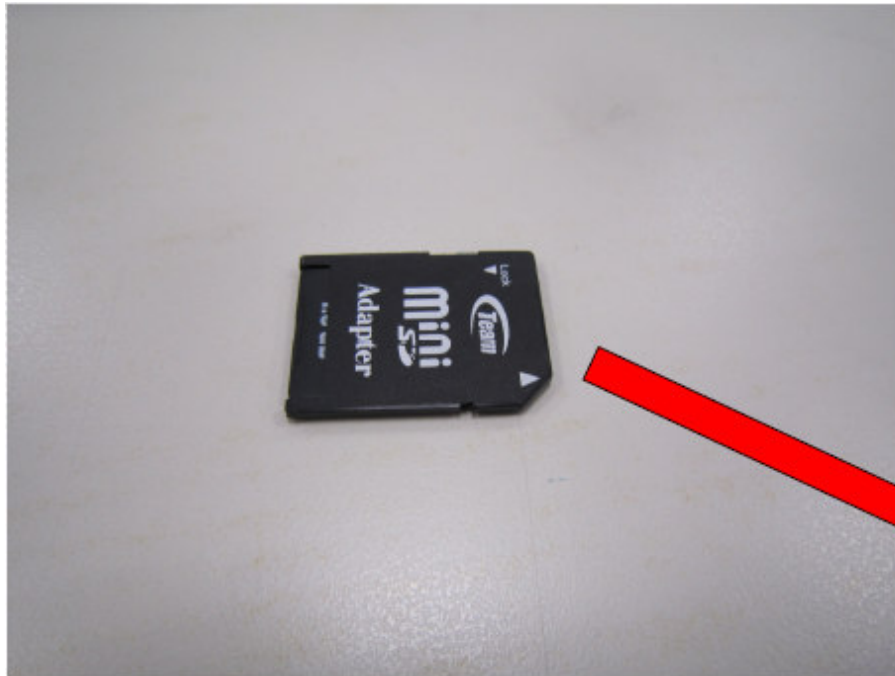



PART C.

Use Zzz-WARE Compliance & Efficacy Software to retrieve compliance data from Mini-SD card

- Extract Data via COM Port...
- Extract Data via SDCard File...
- Set Device ID...
- Set Device Clock...
- COM Port Auto Connect
- COM Port Settings...

Start Date :
Last Update :

Zzz-WARE Compliance & Efficacy Software

Device Brand : Probasics
Device Model : Zzz-PAP AUTO



First Name :
Last Name :
ID No :

Name :	
ID No :	
Chart NO. :	
Sex :	
Date of Birth :	
Ethnic Category :	
Address :	
Phone No.(Home) :	
Phone No.(Office) :	
Cell Phone :	

Physician :	
Sleep Lab :	
Equipment Provider :	
Insurance Company :	

Edit

1. Click the “ Card” icon to open the files saved in the miniSD card



The screenshot shows the Zzz-WARE Compliance software interface. The title bar reads "Zzz-WARE Compliance - [CpapReader2]". The menu bar includes "File", "Edit", "View", "Download", and "Help". The toolbar contains various icons, with a "Card" icon (a blue card with a white arrow) circled in red. The main window displays patient information fields. At the top, there are labels for "First Name :", "Last Name :", "ID No :", "Start Date :", "Last Update :", "Device Brand : Probasics", and "Device Model : Zzz-PAP AUTO". Below these is a large form with two columns of fields. The left column includes "Name :", "ID No :", "Chart NO. :", "Sex :", "Date of Birth :", "Ethnic Category :", "Address :", "Phone No.(Home) :", "Phone No.(Office) :", and "Cell Phone :". The right column includes "Physician :", "Sleep Lab :", "Equipment Provider :", and "Insurance Company :". An "Edit" button is located at the bottom right of the form. At the bottom of the window, there is a tabbed interface with "Patient Profile" selected, and other tabs for "Clinical Details", "Patient Notes", "Total Time", "Compliance", "Detail", and "Long Term". The Windows taskbar at the bottom shows the "start" button and several open applications, including "Palm Desk...", "Jim Westf...", "Micros...", "PMI-Zzz-P...", "Adobe...", "Intern...", "Microsoft...", "Zzz-WARE...", "Editor - Ph...", and "Publicatio...". The system tray shows the time as "4:56 PM" and the user name "NUM".

2. Or Click the “ Download” toolbar button and select “Extract Data via SDCard File” from the drop-down menu



The screenshot shows the Zzz-WARE Compliance & Efficacy Software interface. The title bar reads "Zzz-WARE Compliance - [CpapReader 2]". The menu bar includes "File", "Edit", "View", "Download", and "Help". The "Download" menu is open, showing options: "Extract Data via COM Port...", "Extract Data via SDCard File..." (highlighted with a red box), "Set Device ID...", "Set Device Clock...", "COM Port Auto Connect", and "COM Port Settings...". The main window displays a patient profile form with fields for Name, ID No, Chart NO., Sex, Date of Birth, Ethnic Category, Address, Phone No.(Home), Phone No.(Office), Cell Phone, Physician, Sleep Lab, Equipment Provider, and Insurance Company. The "Edit" button is visible in the bottom right corner of the form area. The bottom of the window shows a taskbar with various open applications and the system clock at 4:45 PM.

3. Open SDCard file and find the correct removable disk folder or SD card folder in your PC or notebook.

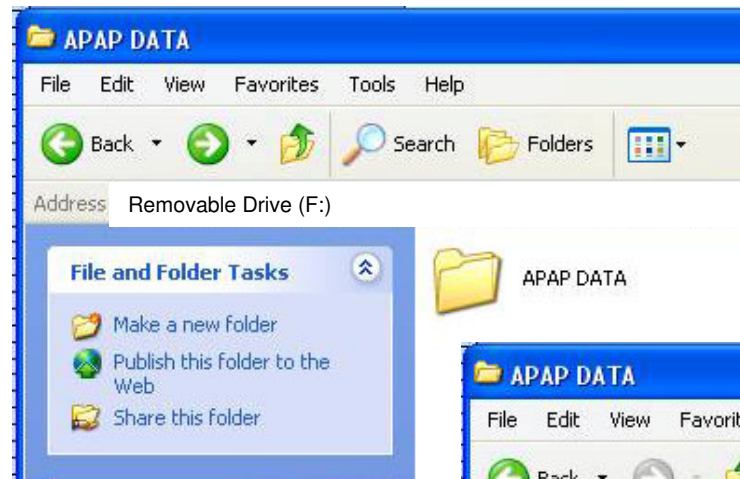

4. If you have found the correct folder of Removable disk or SD card, you will see a “APAPDATA” folder.

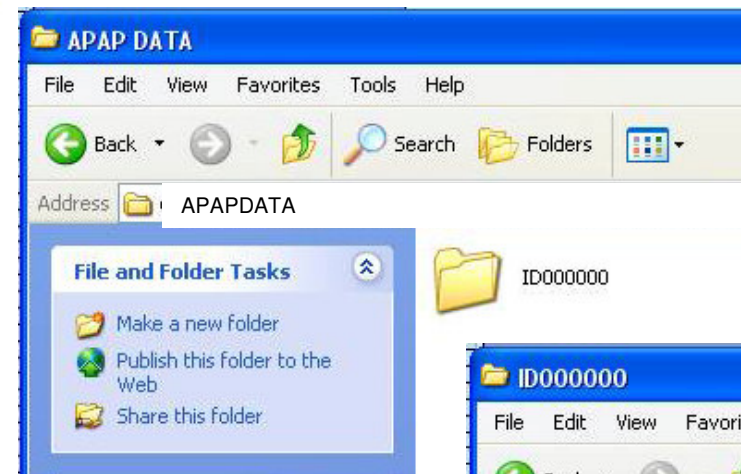

5. Open “APAPDATA” folder, you will see “ID000000” folder.

6. Open “ID000000” folder , you will find a file type is .APE... Open it up.

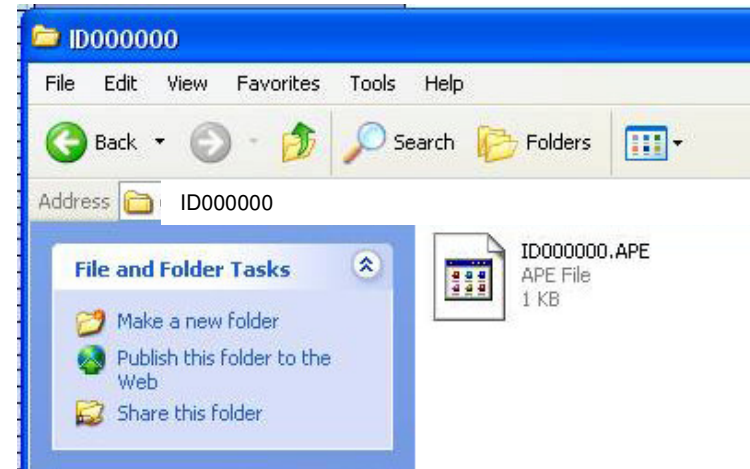

7. Click “Total Time”, “Compliance”, “Details” and “Long Term” information tab and you will see the compliance data .

